+34 608 28 17 12

Violett Realty

info@violett-realty.com

[redacted] El Faro de Calaburras, Mijas Costa

[redacted]: RC2958

[redacted]: 7

[redacted]: 8

M²: 532

[redacted]: 3 720 000 €

[redacted]: [redacted]

[redacted] [redacted]: [redacted]

[redacted]: [redacted] [redacted]

[redacted] [redacted] : 4th [redacted] 2026

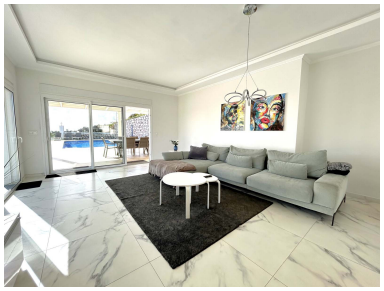

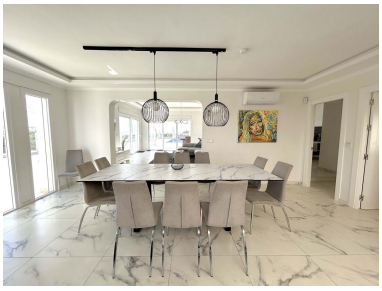

[redacted]:Located in the beautiful area of El Faro, Mijas, this stunning villa offers the perfect blend of luxury and convenience. Just minutes from shops, restaurants, and the beach, the villa provides a peaceful yet accessible retreat. With breathtaking views of the countryside and coastline, it offers a serene living experience.

The spacious villa features six bedrooms, each with an ensuite bathroom, a fully equipped kitchen, and a separate guest apartment with its own kitchen, bedroom, bathroom, and living room. Outdoor spaces include large terraces, gardens, a solarium, a heated pool, and an outdoor dining and barbecue area. The villa also boasts air conditioning, underfloor heating, and solar panels for power and water heating.

Additional amenities include a laundry room, covered garage for two vehicles, and exterior parking for up to three more cars. This exceptional property combines comfort, style, and sustainability in a prime location, offering an ideal home for year-round living or entertaining.

[redacted]:

[redacted], [redacted], [redacted], [redacted] [redacted], [redacted] [redacted] [redacted], [redacted] [redacted] [redacted], [redacted] [redacted], None, [redacted], None, [redacted] [redacted], [redacted] [redacted]