+34 608 28 17 12

Violett Realty

info@violett-realty.com

[redacted] Benahavís

[redacted]: R5365228

[redacted]: 4

[redacted]: [redacted]

[redacted]: 4

[redacted] [redacted]: [redacted]

M²: 712

[redacted]: [redacted] [redacted]

[redacted]: 9 995 000 €

[redacted] [redacted] : 13th [redacted] 2026

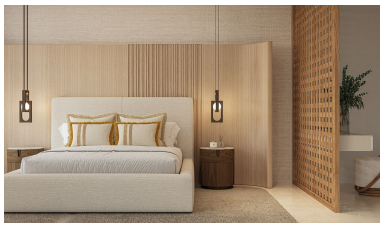

[redacted]:VILLA AURION enjoys an exceptional dual orientation to the west and south, offering a breathtaking panorama of both mountain and sea. From its elevated position, the villa captures sweeping views across the surrounding hills and the dramatic Sierra Bermeja mountain range, while overlooking the renowned La Zagaleta Country Club estate. The west-facing aspect ensures magnificent sunsets throughout the year, painting the landscape in warm golden light each evening. To the south, the [redacted]views [redacted]extend [redacted]across [redacted]the [redacted]Mediterranean [redacted]Sea, reaching [redacted]as far as [redacted]Gibraltar and, on [redacted]clear [redacted]days, the [redacted]distant [redacted]coastline of [redacted]Morocco, [redacted]creating a truly [redacted]extraordinary [redacted]horizon [redacted]that [redacted]connects [redacted]two [redacted]continents.

[redacted]:

[redacted], [redacted], [redacted], [redacted], [redacted] [redacted] [redacted], [redacted] [redacted] [redacted], [redacted] [redacted], [redacted] [redacted], [redacted] [redacted], None