+34 608 28 17 12

Violett Realty

info@violett-realty.com

[redacted] Cascada de Camojan, Marbella Golden Mile

[redacted]: R3204793

[redacted]: 6

[redacted]:

[redacted]: 5

[redacted]: [redacted]

M²: 500

[redacted]: [redacted]

[redacted]: 0 €

[redacted] [redacted] : 4th [redacted] 2026

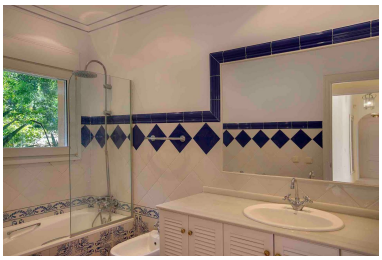

[redacted]:This spectacular 6-bedroom luxury duplex villa offers the perfect holiday rental Marbella experience in the prestigious Golden Mile area. Set on 1,000m² of private grounds with commanding sea and mountain views, this 500m² vacation villa Costa del Sol provides absolute privacy in the exclusive Cascada de Camojan neighborhood, nestled at the foothills of La Concha mountain and bordering a natural reserve park.

The upper level features three master bedrooms, each with en-suite bathrooms complete with bathtubs, double beds, built-in wardrobes, air conditioning, electric shutters and flat-screen TVs. The elegant living area accommodates up to 9 guests around a stunning open fireplace, complemented by a drinks cabinet and 65-inch LED smart TV. The beautiful dining room showcases a magnificent marble dining table for seven, offering breathtaking sea views. The brand-new, fully equipped kitchen features premium NEFF appliances throughout, dual fridges/freezers, Nespresso coffee machine, various mixers, flat-screen TV and every conceivable utensil. A guest WC completes the upper floor.

The lower level houses three additional complete bedrooms sharing a spacious bathroom with large shower, plus a second kitchen and living area. All ground-floor bedrooms enjoy direct access to the magnificent garden and private pool area.

The crown jewel is the expansive tropical garden featuring palm trees, fruit trees and colorful flowers surrounding a large heated private pool with multiple sun loungers. The outdoor entertainment area includes a beautiful gazebo with extensive seating, bar with barstools, built-in BEEFEATER gas BBQ, and state-of-the-art music and lighting system complete with DJ console and smoke machine for unforgettable summer evenings. The pool area includes a bathroom and shower, all enjoying complete privacy with no overlooking properties.

This luxury holiday home Golden Mile sits in one of Marbella's most secure gated communities, featuring 24-hour security guards, surveillance cameras and patrol dogs. Private parking accommodates 3-4 vehicles, with two spaces in a closed garage. The location offers unbeatable convenience - just 5 minutes to Marbella center and beaches, 10 minutes to glamorous Puerto Banus.

Additional luxury amenities include marble floors throughout, satellite TV, double glazing, video entrance system, central heating, fireplace, utility room, laundry room, automatic irrigation system, home automation system and Dolby stereo surround sound system.

[redacted]:

[redacted], [redacted], [redacted], [redacted], None, [redacted], [redacted], [redacted], None, None, [redacted], [redacted], [redacted]