+34 608 28 17 12

Violett Realty

info@violett-realty.com

[redacted] Sierra Blanca, Marbella Golden Mile

[redacted]: 85500256P

[redacted]: 3

[redacted]: [redacted]

[redacted]: 3

[redacted]: [redacted]

M²: 186

[redacted]: [redacted]

[redacted]: 1 750 000 €

[redacted] : 3rd [redacted] 2026

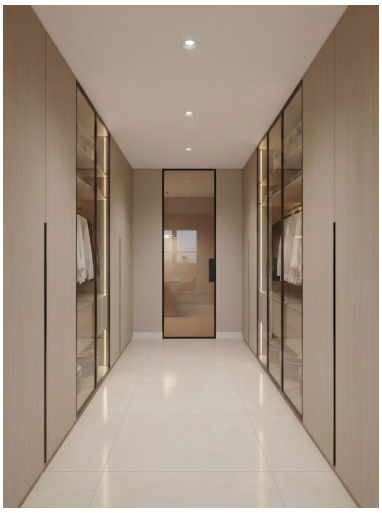

[redacted]:(This beautiful Apartment is available from 15 of June 2026)

Located in the sought after area of Nagüeles, just minutes from Marbella’s Golden Mile, this exceptional apartment offers generous living spaces, modern comfort, and a peaceful setting within a well maintained residential community.

The property features three spacious bedrooms and three bathrooms, two of which are en suite, providing both privacy and functionality for family living or hosting guests. The open plan American kitchen connects seamlessly with the bright living area, creating a social and contemporary atmosphere. Two private terraces extend the living space outdoors, ideal for relaxing or entertaining while enjoying the surrounding greenery.
Additional features include air conditioning, underfloor heating throughout, and a private garage parking space.

The community is surrounded by lush tropical gardens and offers two swimming pools, including one saltwater pool, creating a tranquil and exclusive environment.
A rare opportunity to acquire a large apartment in one of Marbella’s most desirable residential areas, combining space, comfort, and prime location.

[redacted]:

[redacted], [redacted] [redacted] [redacted], [redacted] [redacted], None, [redacted], None, [redacted]