+34 608 28 17 12

Violett Realty

info@violett-realty.com

[redacted] Bahia de Casares, Casares

[redacted]: 30001886P

[redacted]: 3

[redacted]: 3

M²: 116

[redacted]: 418 000 €

[redacted]: [redacted]

[redacted]: [redacted]

[redacted]: [redacted]

[redacted] : 3rd [redacted] 2026

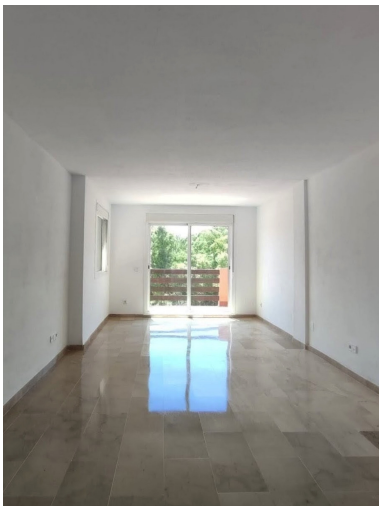

[redacted]:Spacious 3-Bedroom Duplex with Huge Private Rooftop Terrace – Bahía de Casares, Casares Costa

Bright south-facing duplex apartment for sale in the peaceful and well-established residential community of Bahía de Casares on the prestigious New Golden Mile.

This unfurnished duplex offers generous living space and one of its biggest highlights: a huge private rooftop terrace with fantastic potential for outdoor dining, sunbathing or even a private plunge pool – all with possible panoramic sea and mountain views.
Key Features

116 m² built
3 bedrooms | 3 bathrooms
Huge rooftop terrace + additional terrace and balcony
Underground parking space included
South orientation – maximum natural light
Marble flooring throughout
Fitted wardrobes
2nd floor exterior (no lift)
Sold unfurnished – ready for your personal style
Communal swimming pool and beautifully maintained gardens

Located in a privileged coastal position with easy access to golden sandy beaches, golf courses, supermarkets, restaurants and international schools. Excellent value in one of the Costa del Sol’s most sought-after residential areas – perfect as a family home or high-yield investment.

Viewing highly recommended – contact us today to arrange a private viewing!

[redacted]:

[redacted], [redacted], [redacted], None, None, [redacted], [redacted] [redacted]